

# Patient report

Bio-Rad                      DATE: 02/14/2019  
D-10                            TIME: 05:27 AM  
S/N: #DJ4I016123        Software version: 4.20-2  
Sample ID:                    10428226  
Injection date              02/14/2019 05:17 AM  
Injection #: 24              Method: HbA1c  
Rack #: ---                 Rack position: 9

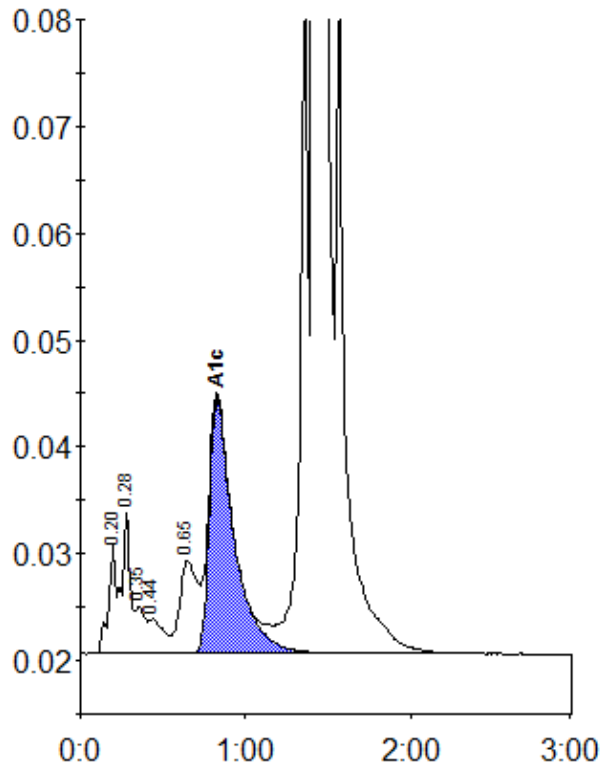

Peak table - ID: 10428226

Peak	R.time	Height	Area	Area %
A1a	0.20	10429	33188	0.8
A1b	0.28	13347	43798	1.0
Unknown	0.35	4457	19067	0.4
F	0.44	3233	20249	0.5
LA1c/CHb-1	0.65	8652	65568	1.5
A1c	0.83	23954	249798	7.7
P3	1.35	67639	218468	5.1
A0	1.42	1121310	3654959	84.9
Total Area:		4305095		

Concentration:	%
A1c	7.7